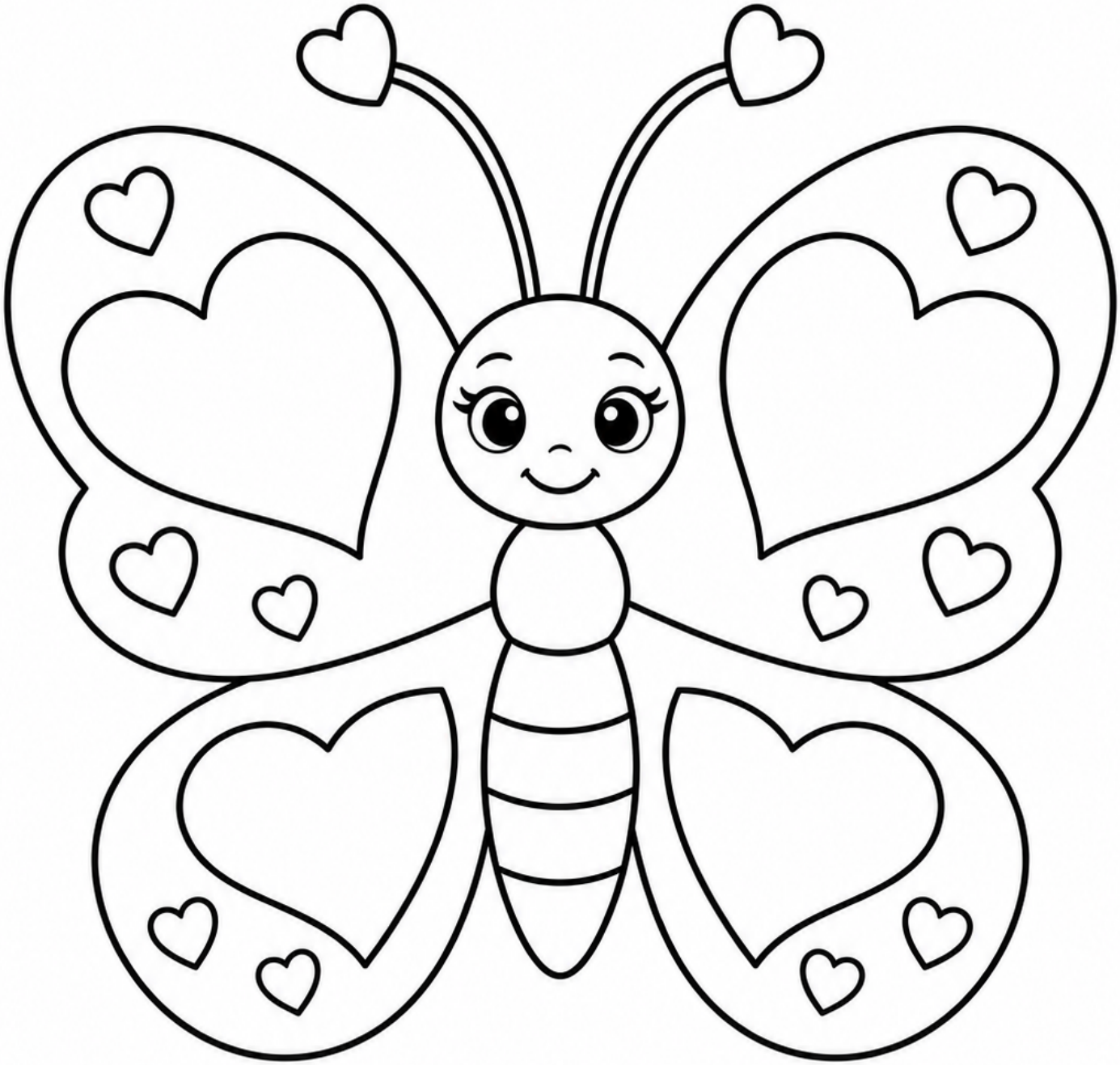

www.pencilflutter.com